

Patient report

Bio-Rad DATE: 09/07/2019
D-10 TIME: 05:55 PM
S/N: #DJ4I016123 Software version: 4.30-2
Sample ID: 10587436
Injection date 09/07/2019 05:29 PM
Injection #: 22 Method: HbA1c
Rack #: --- Rack position: 2

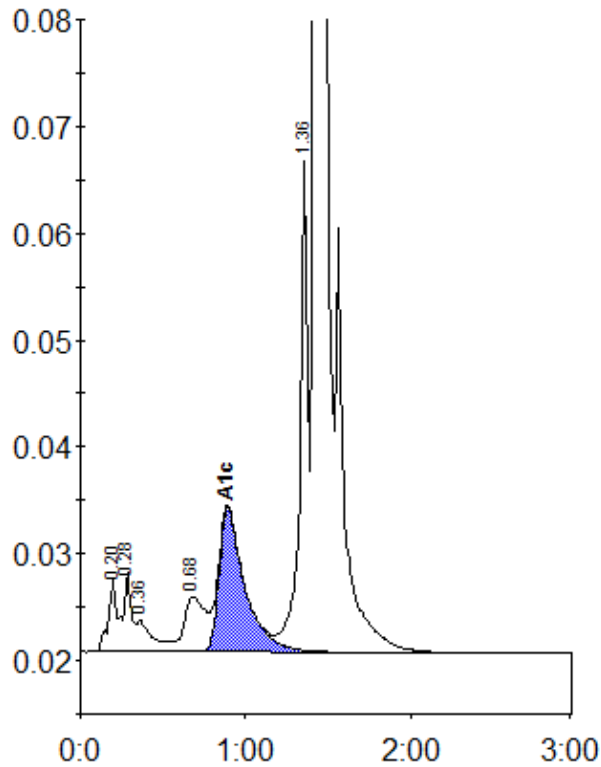

Peak table - ID: 10587436

Peak	R.time	Height	Area	Area %
A1a	0.20	6843	28486	1.1
A1b	0.28	7419	20257	0.8
Unknown	0.36	3003	21284	0.8
LA1c/CHb-1	0.68	5189	45551	1.8
A1c	0.89	13471	147390	7.8
P3	1.36	45932	160726	6.4
A0	1.43	665327	2085481	83.1
Total Area:		2509174		

Concentration:	%
A1c	7.8